M
117
.C25
P74
1930

HAROLD B. LEE LIBRARY
BRIGHAM YOUNG UNIVERSITY
PROVO, UTAH

The Samuel O. and Rosalie R. Pratt Harp Collection
at the
Brigham Young University Library

Gift of
Jack Nebergall

Digitized by the Internet Archive
in 2018 with funding from
Brigham Young University

https://archive.org/details/premiermelody00came

M
117
.C25
P74
1930

William Truesdale Cameron

Harp Compositions and Arrangements

P R E M I E R

M E L O D Y

$1.50

Obtainable at
LYON and HEALY

109 West 57th Street
New York City, N.Y.
10019

Wabash, at Jackson Blvd.
Chicago, Illinois
60604

6610 Melrose Avenue
Los Angeles, California
90038

William Truesdale Cameron, 1500 35th St., S.E.
Washington, D.C. 20020

HAROLD B. LEE LIBRARY
BRIGHAM YOUNG UNIVERSITY
PROVO, UTAH

(HARP SOLO)

(PREMIER MELODIE)

WM. T. CAMERON

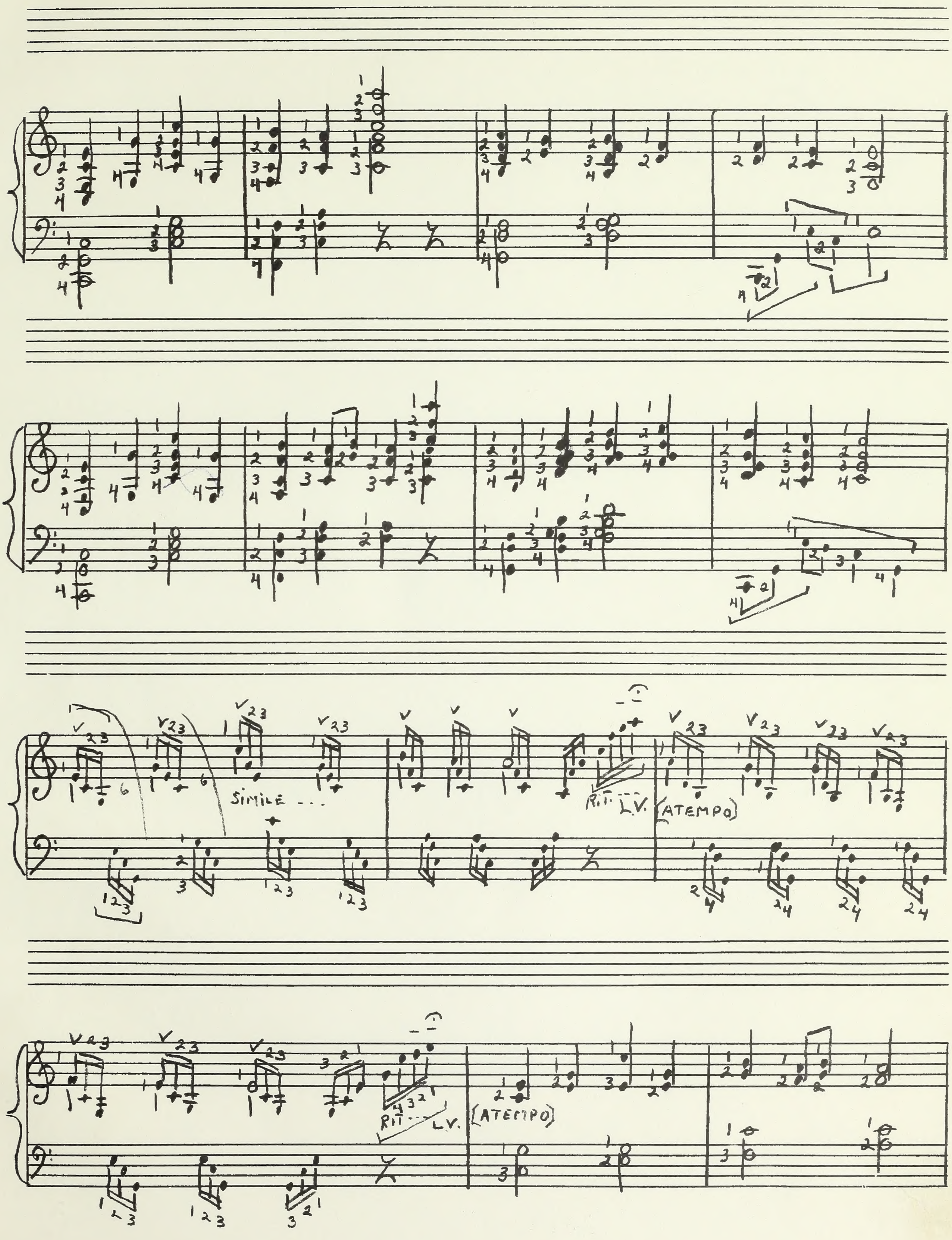

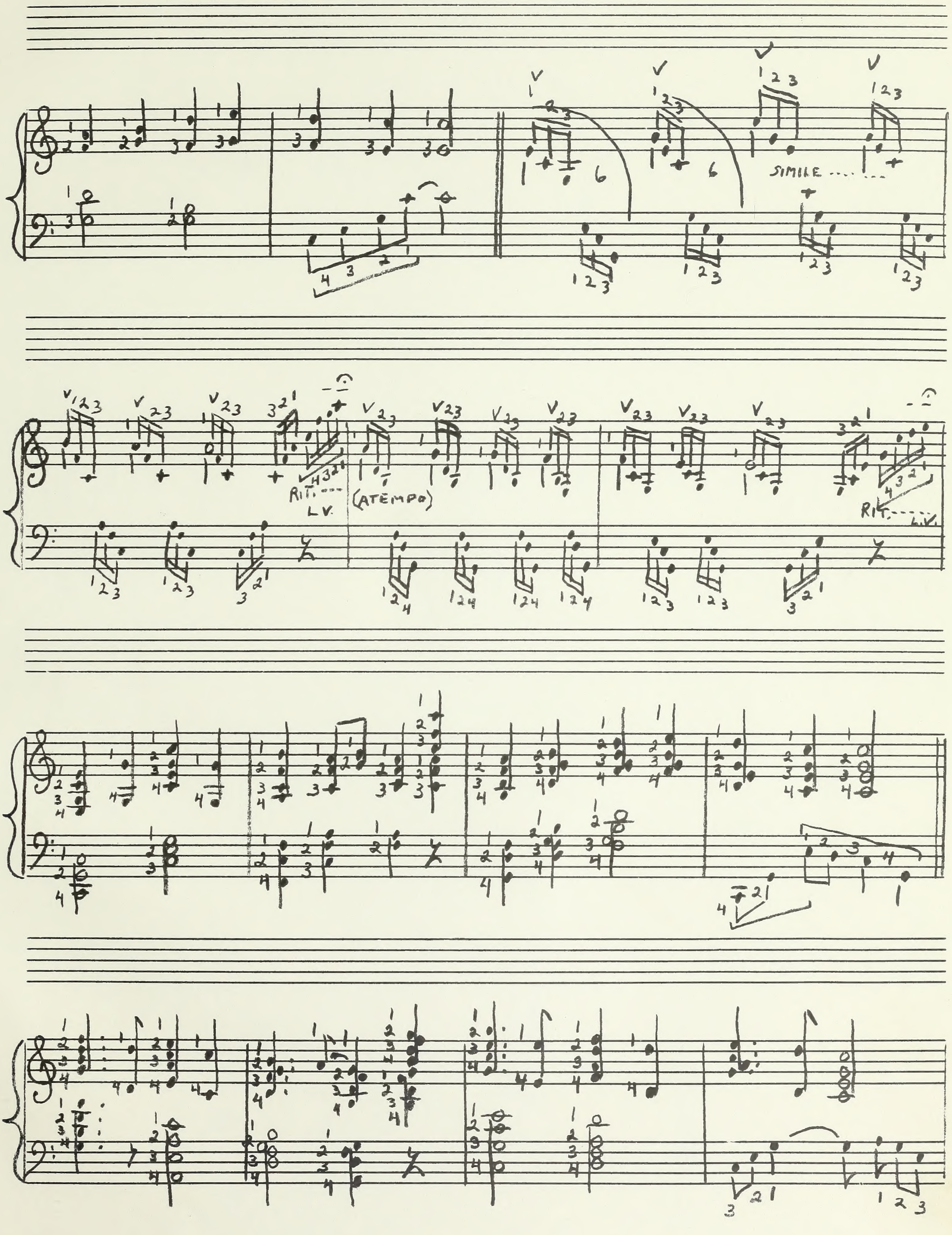
SIMILE
RIT.
L.V.
(ATEMPO)
RIT.
L.V.

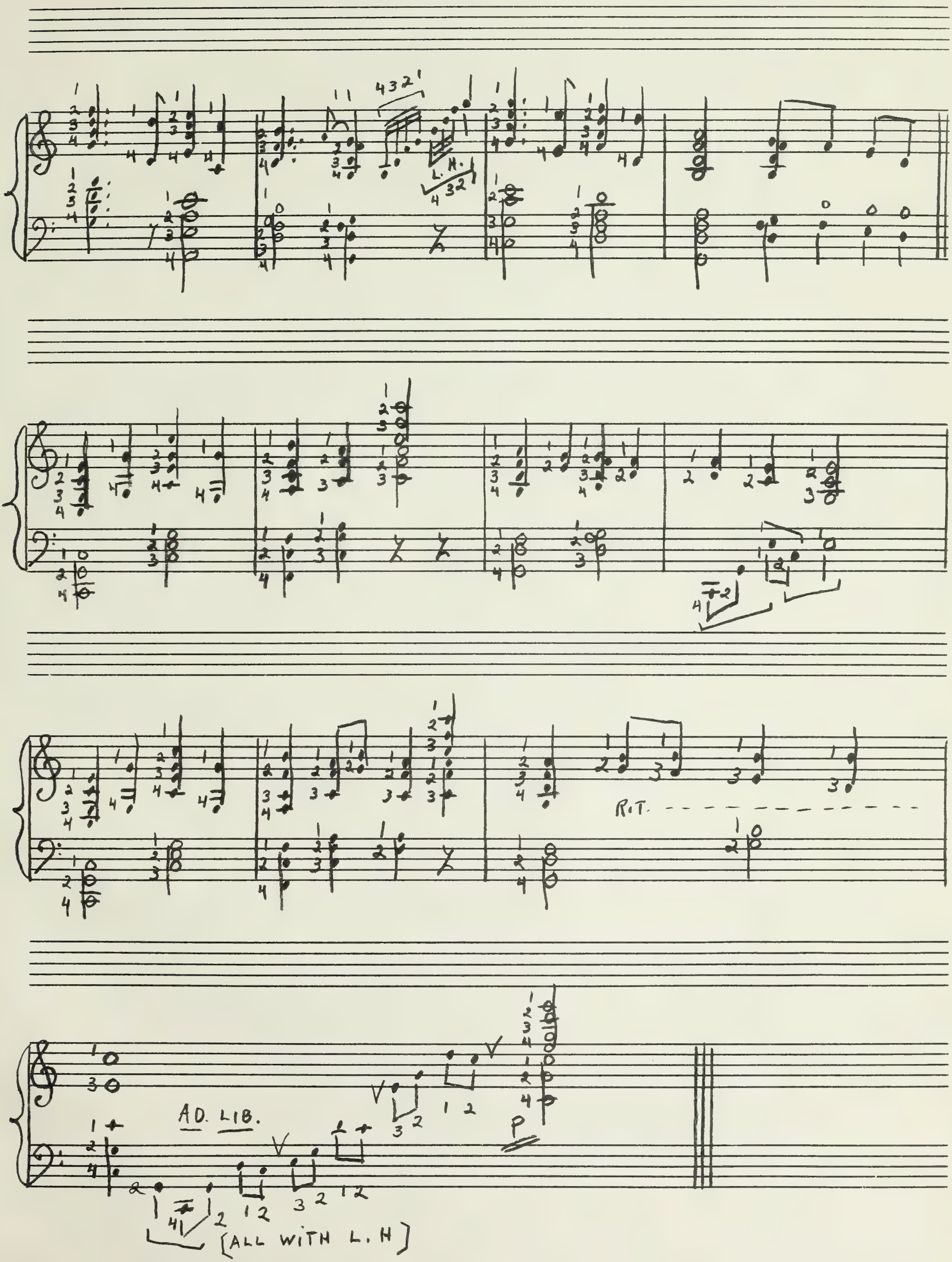
L. H.
RIT.
AD. LIB.
P
[ALL WITH L. H]

BRIGHAM YOUNG UNIVERSITY
3 1197 21119 1322

Date Due
All library items are subject to recall at any time.

DEC 0 6 2017

Brigham Young University